

DASH NO.	M CODE	MADE FROM
----------	--------	-----------

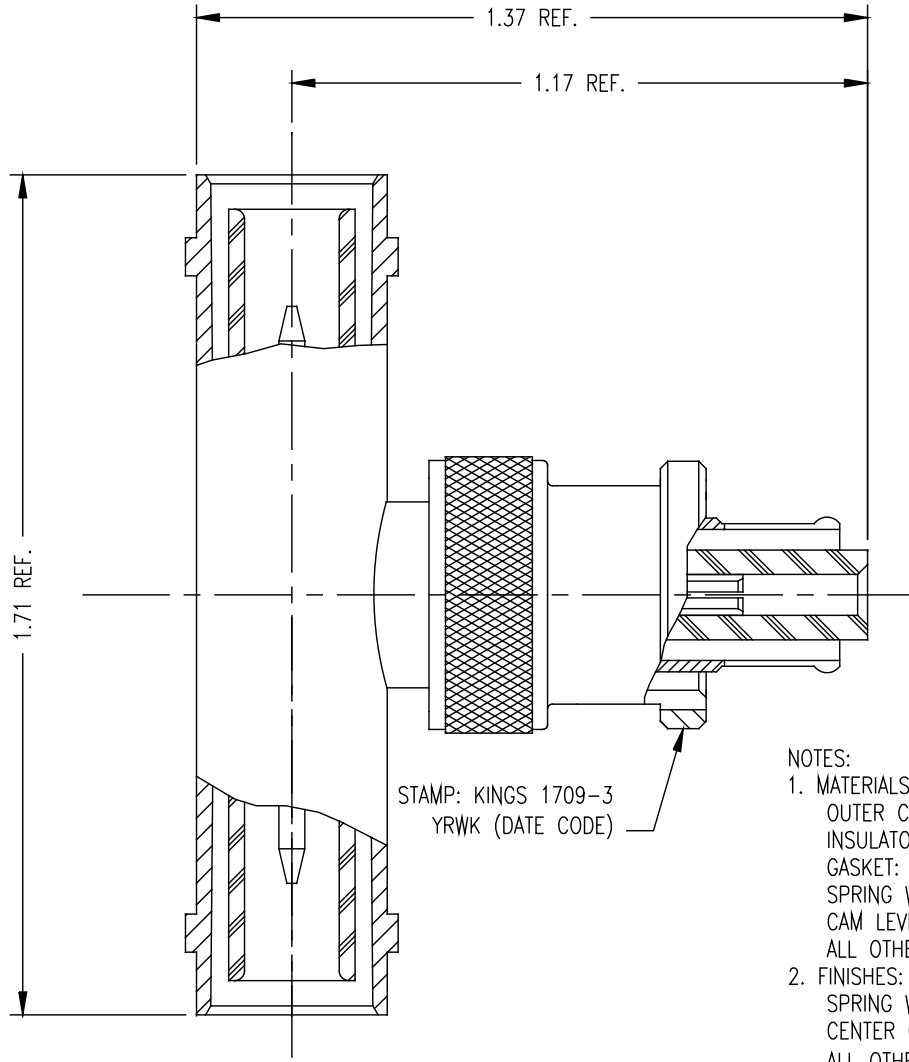

GSD

1709-3

REVISIONS	
ISSUE	CHANGES
0	ER 8721 PW 08/04/70
1	CN 11004 C JGL 04/11/72
2	CN 13803 A JL 09/16/74
3	CN 20353 C MA 03/29/80
4	CN 38728 E BDH 12/09/02
5	CN 39713 C PMC 11/28/06

STAMP: KINGS 1709-3
YRWK (DATE CODE)

NOTES:

1. MATERIALS:
 OUTER CONTACT AND FEMALE CENTER CONTACT: BER. COP., ASTM-B-196
 INSULATORS: TEFLON, ASTM-D-4894
 GASKET: SILICONE RUBBER, ZZ-R-765
 SPRING WASHER: BER. COP., ASTM-B-194
 CAM LEVER: BRASS, ASTM-B36
 ALL OTHER METAL PARTS: BRASS, ASTM-B16
2. FINISHES:
 SPRING WASHER: SILVER PLATE PER QQ-S-365
 CENTER CONTACT: HARD GOLD PLATE
 ALL OTHER METAL PARTS: KINGS TARNISH RESISTANT NICKEL FINISH (TR-5)
3. ELECTRICAL CHARACTERISTICS:
 WORKING VOLTAGE: 3500 VOLTS, RMS

SCALE 4:1	
APPROX SURFACE AREA	
USED ON	
REF: N.B.S. NO-545C	
ADAPTER, SHV, TEE (M-F-M)	
DRAWN PW	DATE 08/04/70
DESIGN MS	DATE 08/05/70
APPR.	DATE
 KINGS ELECTRONICS CO., INC. ROCK HILL, SOUTH CAROLINA 29730	

GSD

1709-3