

Ce plan est la propriété exclusive de la société NICOMATIC. Il ne peut être reproduit sans son autorisation. Loi du 11.03.1902.
 This document and drawings, sketches, and schematic drawings are the property of the NICOMATIC company.
 and no parts thereof may be reproduced and used without the written consent of the owner. Law dated 11.03.1902

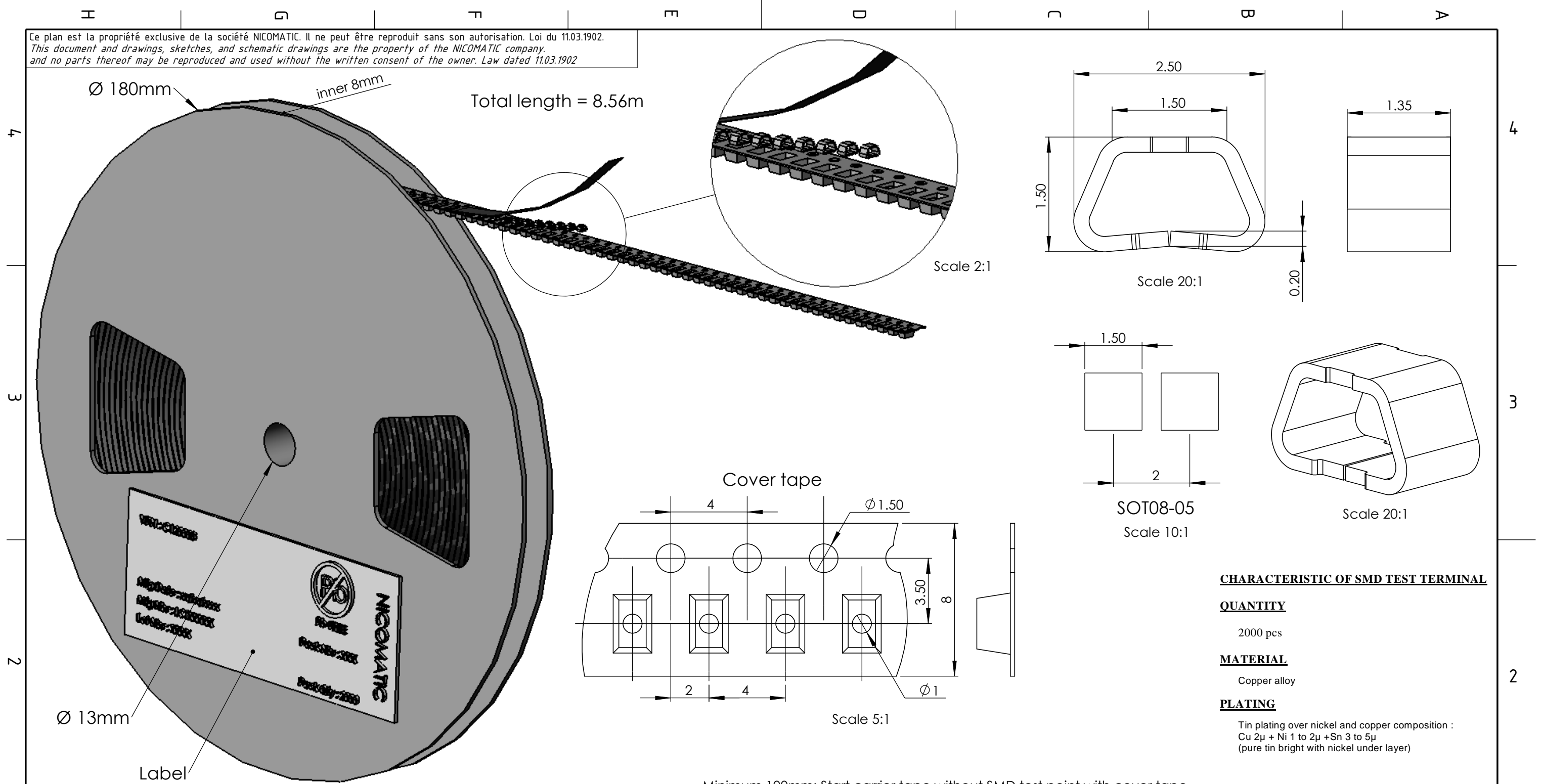

CHARACTERISTIC OF SMD TEST TERMINAL

QUANTITY

2000 pcs

MATERIAL

Copper alloy

PLATING

Tin plating over nickel and copper composition :
 Cu 2μ + Ni 1 to 2μ + Sn 3 to 5μ
 (pure tin bright with nickel under layer)

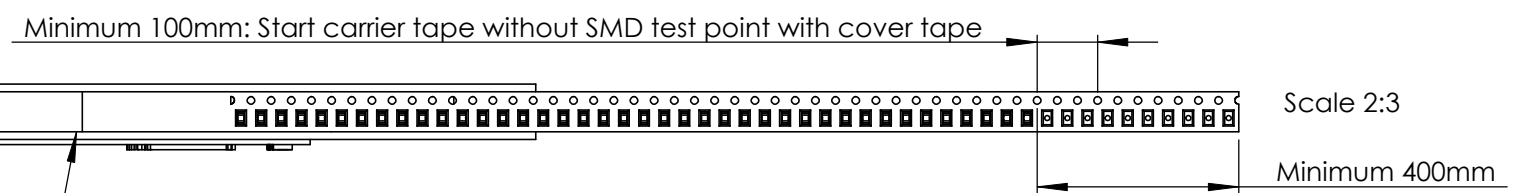

Label

VPN : C12000B

Mfg Date : xx/xx/xxxx

Mfg Nbr : LCTXXXXX

Lot Nbr : XXXX

Pb-FREE

Pack Nbr : XXX

Pack Qty : 2000

NICOMATIC

<p>Z.I. Les Bracots F-74890 Bons-en-Chablais Tel. : +33 (0)4.50.36.13.85 Fax : +33 (0)4.50.36.11.33</p>	<p>Echelle/Scale 1:1</p>	2	17/02/2009	G.C.	E.M.	D.Z.
		Ind	Date	Drawn	Checked	Approved
Désignation : Bobine plot de test CMS Etamé Designation : Reel of SMD test points Tin plating						